

DUNHAM SURVEYING, S.C.
SURVEYING & SUBDIVIDING
DELAVER, WISCONSIN 53115

Scale - 1" = 20'
● = Iron Rod
○ = Iron Pipe

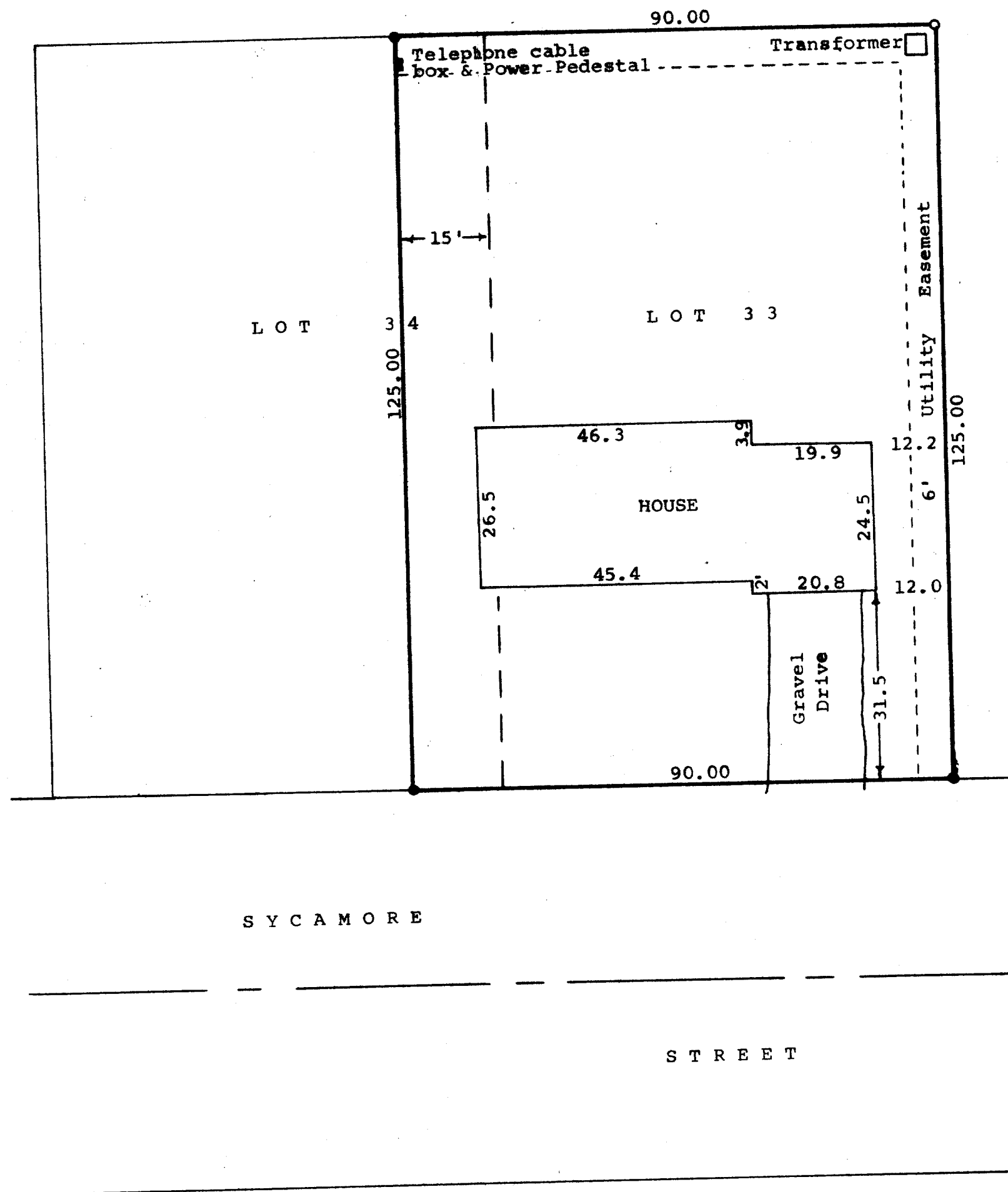

SYCAMORE

STREET

STATE OF WISCONSIN)
COUNTY OF WALWORTH) SS

I, James M. Dunham, Surveyor, certify that I have surveyed the property described as follows,

Lot 33 and the East 15.00 feet of Lot 34 of Turtle Creek, a subdivision located in the Southwest $\frac{1}{4}$ of the Southeast $\frac{1}{4}$ of Section 13, T 2 N, R 15 E, City of Delavan, Walworth County, Wisconsin,

and the above map is a true representation thereof and shows the size and location of the property, its exterior boundaries, the location and dimensions of all structures thereon, fences, apparent easements and roadways and visible encroachments, if any.

This survey is made for the exclusive use of the present owners of the property, and also those who purchase, mortgage, or guarantee the title thereto within one (1) year from date hereof; and as to them I warrant the accuracy of said survey and map.

June 22, 1978

James M. Dunham
James M. Dunham, Surveyor

